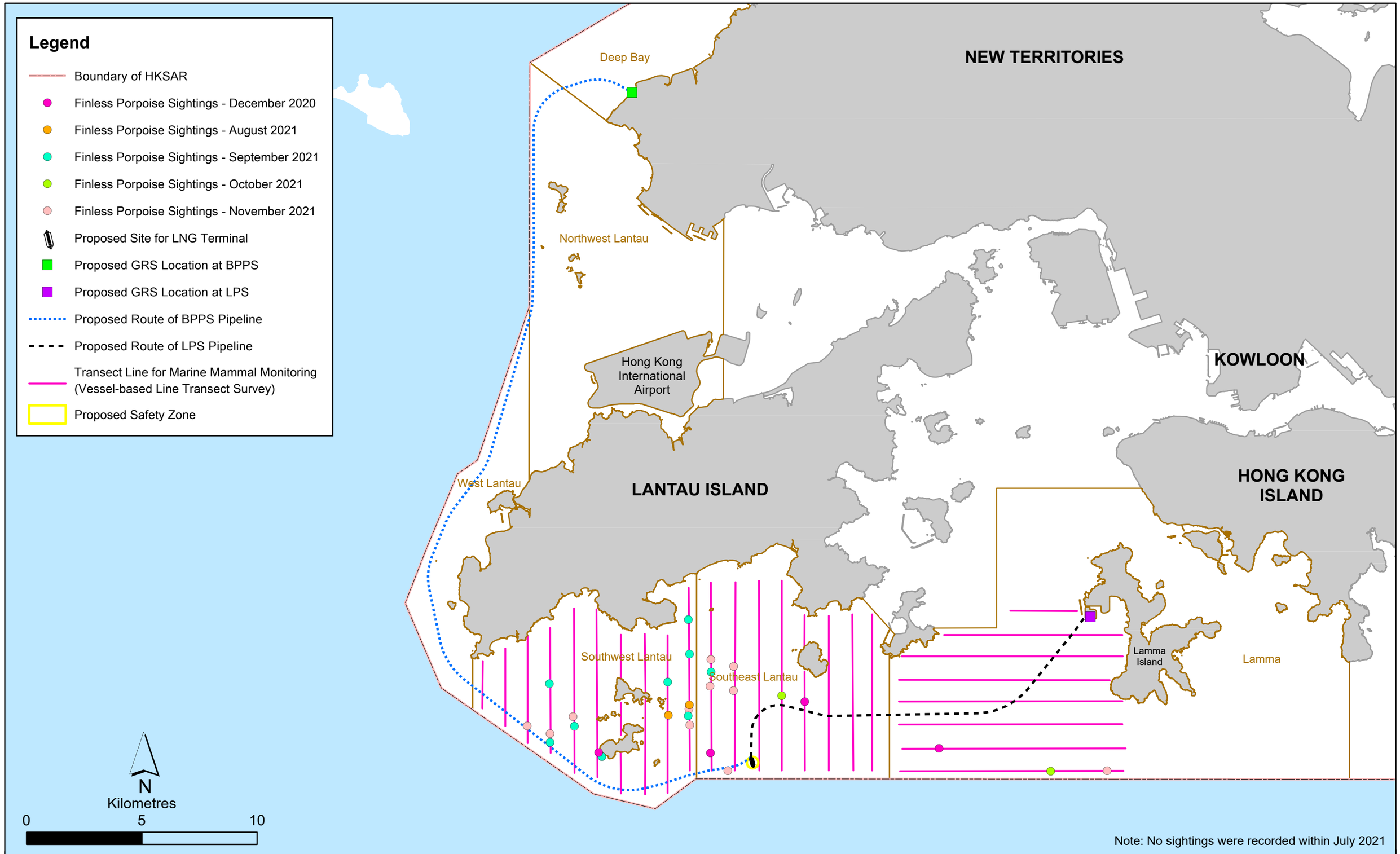

Figure 2.9

Distribution of Finless Porpoise Sightings in December 2020 and July - October 2021

File: T:\GIS\CONTRACT\0505354\mxd\CWDFP\0505354_FP_202012$202107-202111.mxd
Date: 18/7/2023

Environmental Resources Management

ERM