

Hong Kong Offshore LNG Terminal Project LPS Pipeline Construction Schedule

Node	PROGRAMME	START	FINISH
Preparation Phase			
1	Pre-construction survey	20/07/2020	28/08/2020
2	Pre-installation pipeline inspection	20/11/2020	14/02/2021
3	Removal of covered armour rock for existing pipeline	13/01/2021	11/02/2021
4	Removal of obstructions	05/01/2021	10/01/2021
Construction Phase			
Pre-Trenching			
5	Deployment of silt curtain and pilot test for pre-trenching	11/01/2021	13/01/2021
6	Pre-trenching	13/01/2021	03/02/2021
Pipeline Laying			
7	Pipeline laying - Double berth jetty to South of Shek Kwu Chau (KP 0.1-5.0)	16/01/2021	23/01/2021
8	Pipeline laying - South of Shek Kwu Chau to West Lamma Channel (KP5.0-16.0)	23/01/2021	03/02/2021
9	Riser installation (Stalk on)	03/02/2021	11/02/2021
10	Pipeline laying - West Lamma Channel (KP 16.0-17.4)	11/02/2021	28/02/2021
11	Contingency	01/03/2021	09/03/2021
12	Intermediate hydrostatic testing	09/03/2021	18/03/2021
Post-Trenching (Jetting)			
13	Deployment of silt curtain and pilot test for post-trenching	18/03/2021	20/03/2021
14	Post-trenching - Double berth jetty to South of Shek Kwu Chau (KP 0.1-5.0)	20/03/2021	17/04/2021
15	Post-trenching - South of Shek Kwu Chau to West Lamma Channel (KP5.0 - 14.5)	17/04/2021	25/05/2021
16	Post-trenching - West Lamma Channel (KP 14.5-17.4)	25/05/2021	09/06/2021
17	Post survey	09/06/2021	12/06/2021
18	Contingency	12/06/2021	10/07/2021
Rock Armour			
19	Rock Armour - Double berth jetty to South of Shek Kwu Chau (KP 0.1-5.0)	25/05/2021	04/06/2021
20	Rock Armour - South of Shek Kwu Chau to West Lamma Channel (KP5.0 - 17.4)	04/06/2021	04/07/2021
21	Contingency	04/07/2021	20/07/2021
22	Final hydrostatic testing	20/07/2021	30/07/2021

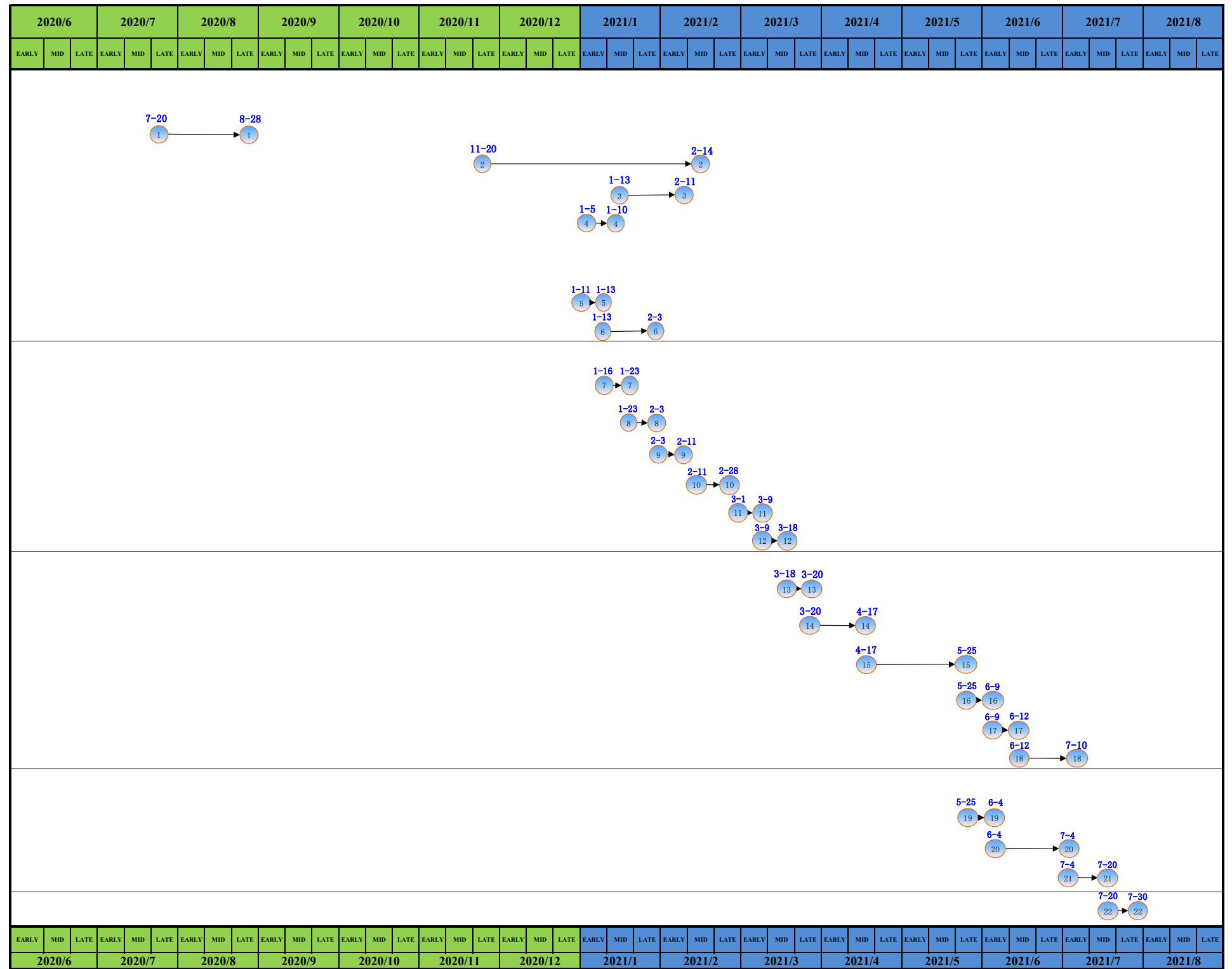

Remark:

1. No construction works for the section of subsea gas pipeline between South of Shek Kwu Chau Islands and the jetty shall be carried out from 1900 hours to 0700 hours of the following day.
2. A marine mammal exclusion zone of not less than 250m radius from the dredging and jetting works shall be implemented during the construction work for the subsea gas pipeline. No dredging or jetting works shall be carried until the marine mammal exclusion zone is confirmed by an experienced marine mammal observer as clear of marine mammals for 30 minutes continuously.

Figure 2.1 Detailed Schedule for LPS Pipeline